

IGCA
Terri Jones
1037 Grand St., Phillipsburg, NJ 08865
FIRST CLASS ~ DATED MATERIAL

**Please note that this is on a different field than where
LGRA will be held**

NOTES FOR THE WEEKEND:

- * The field has little shade and has natural and fence boundaries; entrance will be unobstructed.
- * Please bring your own shade and water.
- * Battery powered, continuous loop lure machines will be used. The lure will consist of plastic strips. The members of the IGCA reserve the right to alter the course plan as required by weather and/or field conditions on the day of the trial.
- * Any person, upon reasonable complaint, may be asked to leave the grounds of the field trial by the Field Committee.
- * Children must be under control of their parent(s) or guardian(s) at all times.
- * Neither Kominek Farms nor the IGCA and its members will be held responsible for any accidents at this trial.
- * Please pick up after yourself and dogs and dispose of all trash/waste.
- * Do not throw anything away into the porta-potties that shouldn't be in there (ie. Poop bags).
- * Do not throw non-flushable Lysol/Clorox/sanitizing wipes into the porta potties.

**PRE-ENTRIES CLOSE 5:00 PM, Tuesday, September 5, 2023
Gate entries will be allowed**



**PREMIUM LIST
IGCA National Specialty
ASFA Specialty Field Trial, Region 7**

Tuesday, September 12th, 2023

Pre-Entries Close Tuesday, Sept 5th at 5:00 PM. Gate entries allowed.

**Eddie Kominek's Farm – Field: the Big Pretty
123 Glendale Rd., Limestone, TN 37681**

PRE-ENTRY FEES:

**First Hound for trial: \$25.00, Second Hound \$20.00 for each remaining
hound (same household or owner)**

DAY OF TRIAL ENTRIES: \$30.00 per hound for trial.

ASFA Certifications \$15

**Day of Trial Entries close at 11:30 AM or 30 minutes after the conclusion of
LGRA, whichever is later, at the FTS Table**

ASFA Certs will be held before and after the Trial

CHECKS PAYABLE TO: IGCA

MAIL TO: Field Trial Secretary Terri Jones

1037 Grand St., Phillipsburg, NJ 08865

732-261-3587

SnoopyRockyMom@gmail.com

***Permission has been granted by the American Sighthound Field
Association***

***for the holding of this event under ASFA Rules and Regulations.
Audrey Silverstein, Chairperson, ASFA Scheduling Committee***

Go to www.ASFA.org
for online Rulebook, Policies, Contacts, Clubs,
Trial Schedules, Trial Results & much more.

IGCA Officers

PresidentLynne Ezzell 1st Vice President Jeff White
Board Secretary..... Libby Seawright 2nd Vice President..... Jennifer Graves
Corresponding Secretary.....Justin Flossi Treasurer Marsha Pugh
Board of Directors: Chelsea James, Mary Marlowe, Mark Lucas, Dalena Franklin

Judge – Italian Greyhounds

Kirby Overcash, Maiden, NC

FIELD COMMITTEE

Field Chairman..... Celeste Mulcrone
Field Clerks Lynn Partridge, Jennifer Behrens
Lure Operator..... Eddie Kominek
Inspection Committee.....Lynn Partridge, Sarah Evans
Field Trial Secretary: Terri Jones 732-261-3587, SnoopyRockyMom@gmail.com

Roll Call

Hours	Roll Call	
	Tuesday – Trial	11:30 am or 30 minutes after conclusion of LGRA, whichever is later
	Tuesday – ASFA Certs	12:30 pm

DRAW will be held after Roll Call

Note: ASFA Certification certificate may now be submitted in lieu of the AKC Qualified Courser certificate.

Practices will be held after the trial for \$5 per dog. Limit 2 practices per dog.

Ribbons or rosettes will be offered for all placements.
First=**Blue**, Second=**Red**, Third=**Yellow**, Fourth=**White**, NBQ=**Green**
Highest Scoring Single=**Navy/Gold**, Best of Breed=**Purple/Gold**,
Best in Field = Red, White & Blue

General Information

- There will be a \$5.00 fine assessed for any loose hound not taking part in course in progress.
IGCA will strictly enforce this assessment.
- Hounds not present at the time of Roll Call will be scratched after 5-minute grace period.
- BITCHES IN SEASON AND LAME HOUNDS WILL BE EXCUSED. Each entry will be examined at inspection for breed disqualifications.
- Field Committee reserves the right to bar aggressive dogs from the event site.
- Incomplete, unsigned, conditional or unpaid entries will not be accepted. No fax or on-line entries will be accepted. Entries will NOT be acknowledged by mail.
- Muzzles are not required, but are permitted at the handler's discretion.
- The Club, Field Committee, their agents, employees, etc., assume no responsibility for any loss, theft, damage, injuries or death sustained by exhibitors or handlers to any dog or property, and further assume no responsibility for injury to children while at or on the Trial grounds, or in transit to/from the Trial grounds.
- Dogs must be ready for judging. Judges need not wait for dogs holding up a stake.
- Entry fees shall not be refunded in the event that a dog is absent, disqualified or dismissed by a judge, barred from competition by action of the Field Committee, or because the dog is ineligible to compete due to a check being returned. The returned check must be made good by cash or money order before the dog will be entered correctly. Returned checks do not constitute a valid entry fee.
- The Club and/or Trial Secretary assume no responsibility for wrong or incomplete information given on the entry form by the owner or agent of the owner. The Club and/or the Trial Secretary assume no responsibility for the owner or owner's agent for entering a dog in a stake in which the dog is not eligible to compete
- Changes, additions or corrections to entry forms must be received in writing or by electronic mail prior to the close of entries. Those received by telephone are not acceptable.
- Please bring your own water, chairs and shade.
- All trophies and prizes must be claimed the day of the Trial; none will be mailed. IGCA reserves the right to substitute a trophy or prize of equal or greater value.
- All hounds must be 1 year or older on the day of the trial.
- Alcoholic beverages are not allowed at the field.

PHOTOGRAPHER - There will be no professional photographer at this event. Please feel free to take your own photos.

ELIGIBLE BREEDS & REGISTRY

Only purebred Italian Greyhounds may be entered.

All entries shall be individually registered with the AKC (ILP/PAL included), the NGA, the UKC, the FCI, an ASFA-recognized foreign or ASFA Board approved registry or possess a CRN from the SPDBS. A photocopy of acceptable registry must be submitted with each hound's first ASFA field trial entry; this requirement is waived for hounds registered with the NGA.

REGULAR STAKES OFFERED

OPEN STAKE: Any IG who has met the certification requirements. ASFA Field Champions of record are excluded.

FIELD CHAMPION STAKE: Any ASFA Field Champion

VETERAN STAKE: Any IG who has met the certification requirements and whose age is at least six years. Points go toward V-FCh or V-LCM titles.

SINGLE STAKE: Any IG including those disqualified to run in other stakes. Each hound runs alone. Not eligible for Best of Breed. Hounds are eligible to earn TCP and CPX titles from the Singles stake. Provisional breeds are not eligible for these titles.

Conditions of Entry: All entries must be one year or older on the day of the trial

- Stakes will be split into flights by public random draw if the entry in any regular stake is 20 or more
- Bitches in season, lame hounds and hounds with breed disqualifications will be excused at roll call.
- Spayed, neutered, monorchid or cryptorchid hounds without breed disqualifications may be entered; hounds with breed disqualifications are not eligible to enter except in the Single Stake
- Hounds not present at the time of roll call will be scratched
- All hounds will run twice, in trios if possible or braces (except in the Single Stake), unless excused, dismissed, or disqualified.
- The members of IGCA reserve the right to alter the course plan as required by weather and/or field conditions on the date of the trial. Exhibitors are requested to not bring bitches known to be in season to the field.
- There will be a \$5.00 fine assessed for any loose hound not participating in the course.

PLEASE CLEAN UP AFTER YOURSELVES AND YOUR HOUNDS!!!

ACCOMMODATIONS

Host Hotel: Crowne Plaza Hotels & Resorts Asheville
1 Resort Drive, Asheville, North Carolina 28806

To Book Rooms:

Visit [click here](#) to reserve under our group code
Or call 844-330-0296 and use **Group Code: ITA**

[Reserve Room Now Using Group Code](#)

***Note:** the default dates at the reservation link are 9/12 to 9/22, you may edit those dates to any within that time frame and still get the group rate! This allows attendees to arrive earlier than the show or stay a few extra days and still get our great rate! The official event dates for the National and Regional are 9/14 through 9/17.*

OTHER HOTELS closer to the Performance Events:

La Quinta Inn & Suites (25 min) 10150 Airport Pkwy Kingsport, TN 37663
423-323-0500 ~\$115, Pets stay free

Econo Lodge (25 min) 9980 Airport Pkwy Kingsport, TN 37663
423-279-7111 ~\$62, \$10/pet/night|limit:

Red Roof Inn (31 min) 210 Broyles Dr. Johnson City, TN 37601 423-282-3040
~\$90, free, limit:2

Quality Inn (21 min) 3160 E. Andrew Johnson Hwy Greeneville, TN37745 423-638-7511 ~110, \$20 pet fee

Relax Inn (21 min) 121 Serral Dr. Greeneville, TN 37745 423-638-1331 ~\$60, \$10 pet fee

Motel 6 Kingsport (22 min) 3160 E. Johnson Hwy, Greeneville, TN 37745, 423-239-3400 ~\$69

Camping RV's are welcome; there are no hookups. Overnight camping will be permitted. Grills and small campfires are permitted. Fires must be extinguished before retiring. Canned fire extinguishers must be in possession when starting any fire.

Emergency Information

Robinson Animal Hospital,

3026 Peoples St, Johnson City, TN 37604— (26 min)

423-218-1305—open 24/7 Fri-Sun

Turn left onto Glendale for 4.2 miles. Merge onto TN-81 for 1 mile.
Turn left onto TN75 N for 7.5 miles. Merge onto I26 E for 5.7 miles.
Take exit 19, turn right onto TN-381 for .3 mi, left before
Panera/Best Buy. Left at stop, Robinson on the left opposite K-Mart.

Airport Pet Emergency Clinic

2436 Highway 75, Blountville, TN 37617 (30 min)

423-279-0574—open 24/7

Turn left onto Glendale for 4.2 miles. Merge onto TN-81 for .9 miles.
Left onto TN75 at Marathon for 14.4 miles.

Emergency Medical Johnson City Medical Center (for humans)

400 N. State of Franklin Rd., Johnson City, TN 37604

423-431-6111

Turn left onto Glendale for 4.2 miles. Merge onto TN-81 for 6.5
miles. Continue onto W. College St. Turn left onto Washington Dr.
Turn right on W. Jackson Blvd/US11E for 5.5 miles. Turn right onto
N State of Franklin Rd for .6 mi.

FOOD:

There will be no food offered at this event, so please bring your own.

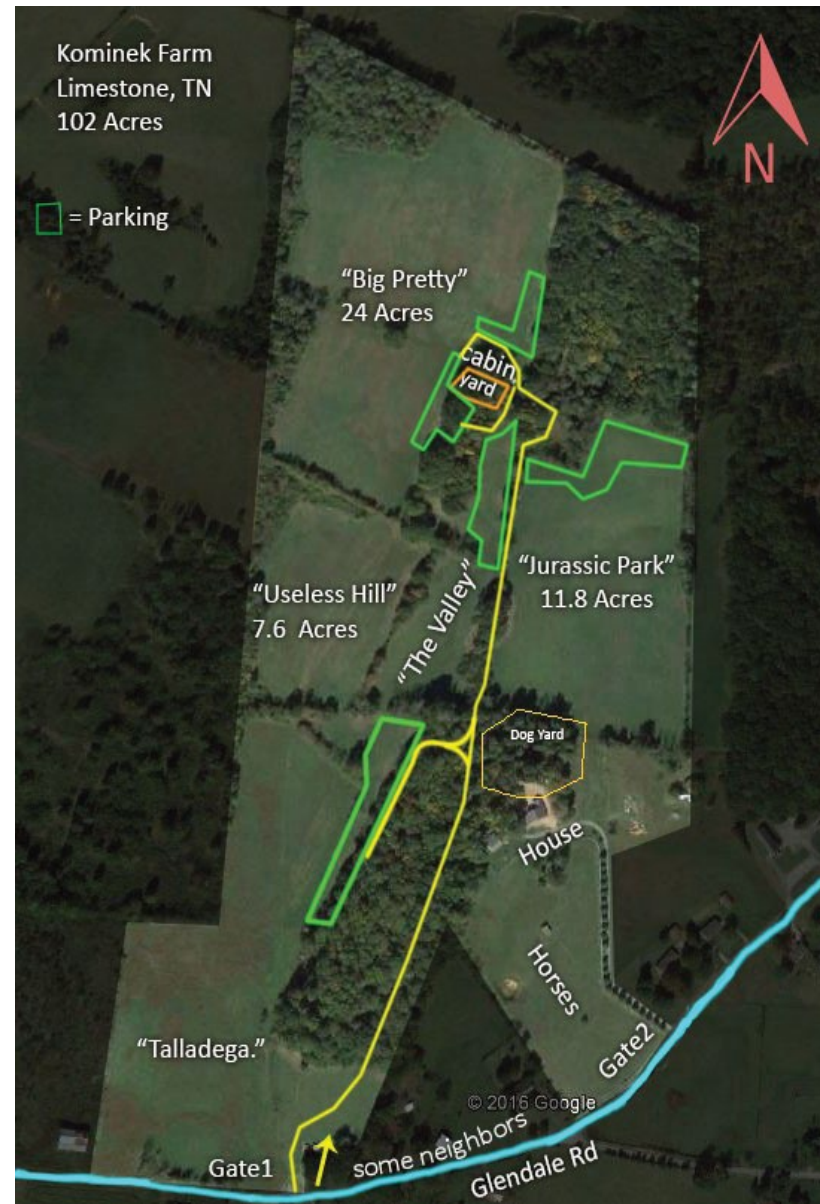

Property Map For the east field, “Big Pretty,” you will enter Gate 1 which is a bit further west down Glendale, 99 Glendale Rd. if you’re using GPS. Signs will be posted for directions. Stay on the gravel drive. RV’s will be able to make it out to the field, but we plan on having shaded areas for the RV’s and some cars to park in off the field. In case of loss of traction, a tractor and loader will be on hand for assistance.

Field Information for “Big Pretty”

COURSE PLAN:

COURSE DISCLAIMER: The members of IGCA reserve the right to alter the course plan as required by weather and/or field conditions on the day of the Event.

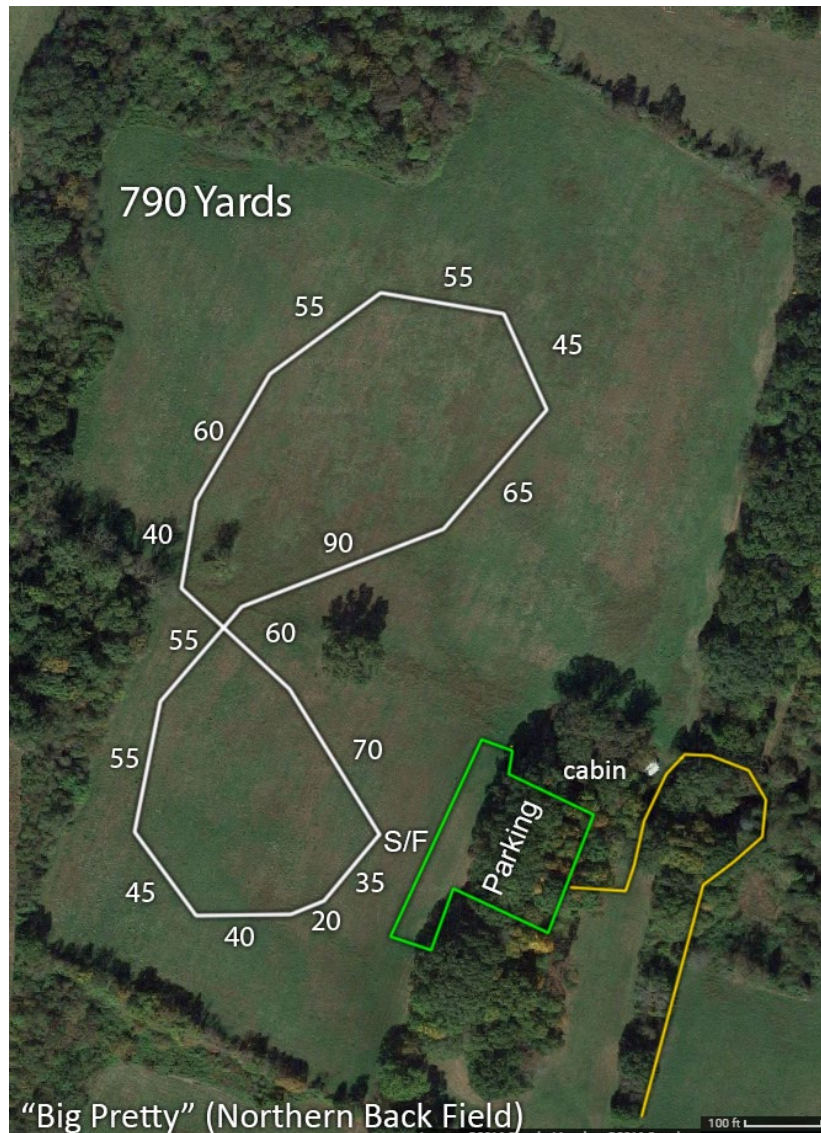

Directions

GPS/MAP TO [“99 Glendale Rd., Limestone TN 37681](#)

Expect 20-30 minute travel times from most hotels. Google Maps works well. Verizon has the best cell coverage, but reception on the field may be spotty. **From I-81 (N, E, W) (12 mins): NEVER USE EXIT 44. Take exit 50** for TN-93 south for 1.8 miles. Continue straight onto TN-81 for 2.2 miles. Right on Cherry Hill Rd for .6 miles.

Bear left to Marn Rd. for .9 miles. Right on Glendale for 2.7 miles. **From I-26 (S) (40 mins):** Take exit 37 north on TN-107/TN-81 for about 22 miles. Follow signs for TN-81N through Jonesborough. After passing the Marathon, keep an eye out for a sharp right turn, where you’ll continue straight onto Pleasant Grove Rd. for .8 miles. Turn right onto Glendale Rd for 3.4 miles.

RV NOTICE!: Highly advised that you come in via: I26 -> Hwy 75S (Exit 13, Gray) -> Hwy 81N -> Glendale Rd. Any other way will have turns/roads you will NOT want to take a rig or trailer down.

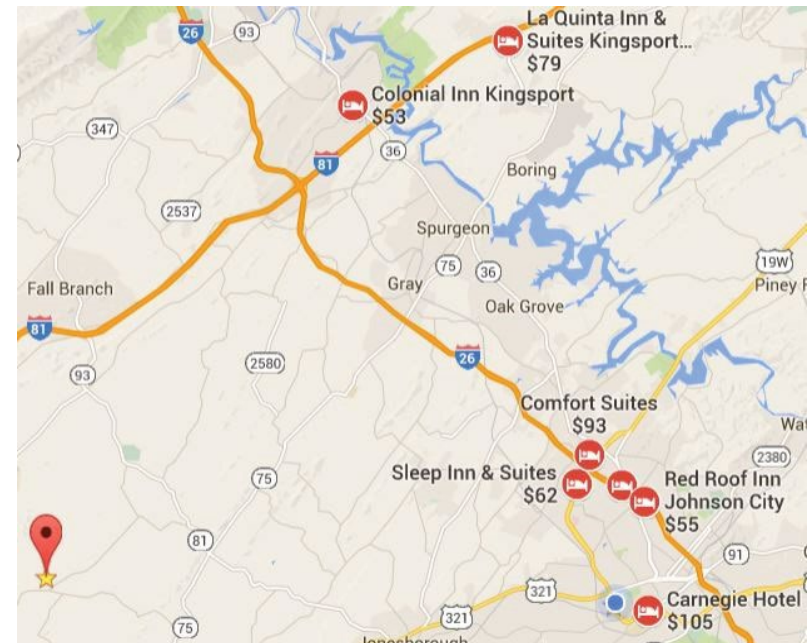

**OFFICIAL AMERICAN SIGHTHOUND FIELD ASSOCIATION
ENTRY FORM**

Italian Greyhound Club of America

Tuesday Sept 12, 2023

Early entries close Tuesday, Sept. 5, 2023 at 5PM at the FTS's residence.

Early entry fees: **\$25 per dog; \$20 additional dogs same owner.** Day of trial entry fee: **\$30 each dog**
(Substitutions, same owner, until Sept 5, 2023 at 5PM)

Make checks payable (in US funds) to IGCA and mail to:

Terri Jones - FTS - 1037 Grand St, Phillipsburg, NJ 08865

Fee Paid _____ The Field Secretary cannot accept conditional, unsigned, incomplete, or unpaid entries; please check your completed entry carefully.

Breed: IG		Call Name:	
Registered Name of Hound:			
Stake: <input type="checkbox"/> Open <input type="checkbox"/> FCH <input type="checkbox"/> Veteran <input type="checkbox"/> Single			
Registration Number: (Please write in registering body before number)			
<input type="checkbox"/> If possible, please separate my hounds	Date of Birth:	Sex: <input type="checkbox"/> Dog <input type="checkbox"/> Bitch	
Name of actual owner(s):			
Address:		Phone:	
City:	State:	Zip:	
E-mail (Optional)		(Optional) Region of Residence:	
Emergency Contact Name and Phone (Optional)			
<input type="checkbox"/> Check if this is the first ASFA trial for this hound. Attach a Hound Certification or waiver if entered in Open, Veterans, Provisional.			
<input type="checkbox"/> Check if this is a first-time entry, a copy of the official Registration of this hound must accompany this entry unless NGA.			
<input type="checkbox"/> Check if any information has changed since the last ASFA trial entry. Regarding _____			
<input type="checkbox"/> Check if this hound has been dismissed within the last 6 trials entered. Must be marked in order to qualify for a "clean" trial requirement.			

I CERTIFY that I am the actual owner of this dog, or that I am the duly authorized agent of the actual owner whose name I have entered above. In consideration of the acceptance of this entry and the opportunity to have this dog judged and to win prize money, ribbons, or trophies, I (we) agree to abide by the rules and regulations of the American Sighthound Field Association in effect at the time of this lure field trial, and by any additional rules and regulations appearing in the premium list for this lure field trial. I (we) agree that the club holding this lure field trial has the right to refuse this entry for cause, which the club shall deem to be sufficient. I (we) agree to hold this club, its members, directors, governors, officers, agents or other functionaries, any employees of the aforementioned parties and the owner(s) of the trial premises or grounds harmless from any claim for loss or injury which may be alleged to have been caused directly or indirectly to any person or thing by the act of this dog while in or upon the lure field trial premises or grounds or near any entrance thereto and I (we) personally assume all responsibility and liability for any such claim, and I (we) further agree to hold the aforementioned parties harmless from any claim loss of this dog by disappearance, theft damage or injury be caused or alleged to be caused by the negligence of the club or any of the aforementioned parties or by the negligence of any person or any other cause or causes. I (we) certify and represent that the dog entered is not a hazard to person or other dogs. This entry is submitted for acceptance of the forgoing representations and agreements.

SIGNATURE of owner or his agent duly authorized to make this entry _____

____ Please separate the entries before submitting to FTS.

**OFFICIAL AMERICAN SIGHTHOUND FIELD ASSOCIATION
ENTRY FORM**

Italian Greyhound Club of America

Tuesday Sept 12, 2023

Early entries close Tuesday, Sept. 5, 2023 at 5PM at the FTS's residence.

Early entry fees: **\$25 per dog; \$20 additional dogs same owner.** Day of trial entry fee: **\$30 each dog**
(Substitutions, same owner, until Sept 5, 2023 at 5PM)

Make checks payable (in US funds) to IGCA and mail to:

Terri Jones – FTS - 1037 Grand St, Phillipsburg, NJ 08865

Fee Paid _____ The Field Secretary cannot accept conditional, unsigned, incomplete, or unpaid entries; please check your completed entry carefully.

Breed: IG		Call Name:	
Registered Name of Hound:			
Stake: <input type="checkbox"/> Open <input type="checkbox"/> FCH <input type="checkbox"/> Veteran <input type="checkbox"/> Single			
Registration Number: (Please write in registering body before number)			
<input type="checkbox"/> If possible, please separate my hounds	Date of Birth:	Sex: <input type="checkbox"/> Dog <input type="checkbox"/> Bitch	
Name of actual owner(s):			
Address:		Phone:	
City:	State:	Zip:	
E-mail (Optional)		(Optional) Region of Residence:	
Emergency Contact Name and Phone (Optional)			
<input type="checkbox"/> Check if this is the first ASFA trial for this hound. Attach a Hound Certification or waiver if entered in Open, Veterans, Provisional.			
<input type="checkbox"/> Check if this is a first-time entry, a copy of the official Registration of this hound must accompany this entry unless NGA.			
<input type="checkbox"/> Check if any information has changed since the last ASFA trial entry. Regarding _____			
<input type="checkbox"/> Check if this hound has been dismissed within the last 6 trials entered. Must be marked in order to qualify for a "clean" trial requirement.			

I CERTIFY that I am the actual owner of this dog, or that I am the duly authorized agent of the actual owner whose name I have entered above. In consideration of the acceptance of this entry and the opportunity to have this dog judged and to win prize money, ribbons, or trophies, I (we) agree to abide by the rules and regulations of the American Sighthound Field Association in effect at the time of this lure field trial, and by any additional rules and regulations appearing in the premium list for this lure field trial. I (we) agree that the club holding this lure field trial has the right to refuse this entry for cause, which the club shall deem to be sufficient. I (we) agree to hold this club, its members, directors, governors, officers, agents or other functionaries, any employees of the aforementioned parties and the owner(s) of the trial premises or grounds harmless from any claim for loss or injury which may be alleged to have been caused directly or indirectly to any person or thing by the act of this dog while in or upon the lure field trial premises or grounds or near any entrance thereto and I (we) personally assume all responsibility and liability for any such claim, and I (we) further agree to hold the aforementioned parties harmless from any claim loss of this dog by disappearance, theft damage or injury be caused or alleged to be caused by the negligence of the club or any of the aforementioned parties or by the negligence of any person or any other cause or causes. I (we) certify and represent that the dog entered is not a hazard to person or other dogs. This entry is submitted for acceptance of the forgoing representations and agreements.

SIGNATURE of owner or his agent duly authorized to make this entry _____

____ Please separate the entries before submitting to FTS.

**AMERICAN SIGHTHOUND FIELD ASSOCIATION
HOUND CERTIFICATION**

Rule effective October 1, 1994: Ch. V, Sec. 4 (a) OPEN STAKE: *To be eligible to enter the open stake, a hound must have been certified by a licensed judge within the year preceding the closing date for the entry or have previously competed in the Open Stake.* This eligibility requirement also applies to a hound entered in the Veteran Stake, which has not competed in Open previously. Please complete this portion of this form and attach it to the entry form for the hound's first entry, including an entry for a Fun Trial.

Registered Name of Hound: _____

Registration Number: _____ Breed: _____

Registered Owner's Name: _____

I hereby certify that on (date) _____, the above named hound completed a lure course of at least 500 yards, running with another hound of the same breed (or another breed with a similar running style). During the course the above named hound showed no inclination to interfere with the other hound. I further certify that I am a licensed judge for the ASFA.

Name of Licensed Judge: _____

Signature: _____ Date: _____

I hereby certify that the hound running in the certification course is the hound identified above and that information provided on this form is true and correct.

Signature: _____ Date: _____

Owner or Authorized Agent of Hound

This certification form must be attached to the entry form the first time this hound is entered in an open or veteran stake. Any hound entered in open, or veteran (as a first time entered hound), which has not been certified, shall be declared ineligible by the records coordinator and shall forfeit any points and placements awarded.

PLEASE RETAIN A COPY FOR YOUR RECORDS.

**AMERICAN SIGHTHOUND FIELD ASSOCIATION
HOUND CERTIFICATION WAIVER**

Waiver of Requirement: *This requirement will be waived for a hound that has earned a lure coursing title from another recognized organization, if such title requires competition, and if a waiver for such title has been approved by the ASFA, or a CKC Hound Certification Form.* If your hound qualifies for a waiver, complete this portion of this form and attach it to your entry form. Proof of waivers must accompany this certification form.

Registered Name of Hound: _____

Registration Number: _____ Breed: _____

Registered Owner's Name: _____

CKC: FCH FCHX

AKC: QC SC FC

Hound Certification previously submitted.

I hereby certify that the hound identified above has completed the requirements for the title indicated above (or that the required Certification was previously submitted) and that the information provided on this form is true and correct.

Signature: _____ Date: _____

Owner or Authorized Agent of Hound

**AMERICAN SIGHTHOUND FIELD ASSOCIATION
HOUND CERTIFICATION**

Rule effective October 1, 1994: Ch. V, Sec. 4 (a) OPEN STAKE: *To be eligible to enter the open stake, a hound must have been certified by a licensed judge within the year preceding the closing date for the entry or have previously competed in the Open Stake.* This eligibility requirement also applies to a hound entered in the Veteran Stake, which has not competed in Open previously. Please complete this portion of this form and attach it to the entry form for the hound's first entry, including an entry for a Fun Trial.

Registered Name of Hound: _____

Registration Number: _____ Breed: _____

Registered Owner's Name: _____

I hereby certify that on (date) _____, the above named hound completed a lure course of at least 500 yards, running with another hound of the same breed (or another breed with a similar running style). During the course the above named hound showed no inclination to interfere with the other hound. I further certify that I am a licensed judge for the ASFA.

Name of Licensed Judge: _____

Signature: _____ Date: _____

I hereby certify that the hound running in the certification course is the hound identified above and that information provided on this form is true and correct.

Signature: _____ Date: _____

Owner or Authorized Agent of Hound

This certification form must be attached to the entry form the first time this hound is entered in an open or veteran stake. Any hound entered in open or veteran (as a first time entered hound), which has not been certified, shall be declared ineligible by the records coordinator and shall forfeit any points and placements awarded.

PLEASE RETAIN A COPY FOR YOUR RECORDS.

**AMERICAN SIGHTHOUND FIELD ASSOCIATION
HOUND CERTIFICATION WAIVER**

Waiver of Requirement: *This requirement will be waived for a hound that has earned a lure coursing title from another recognized organization, if such title requires competition, and if a waiver for such title has been approved by the ASFA, or a CKC Hound Certification Form.* If your hound qualifies for a waiver, complete this portion of this form and attach it to your entry form. Proof of waivers must accompany this certification form.

Registered Name of Hound: _____

Registration Number: _____ Breed: _____

Registered Owner's Name: _____

CKC: FCH FCHX

AKC: QC SC FC

Hound Certification previously submitted.

I hereby certify that the hound identified above has completed the requirements for the title indicated above (or that the required Certification was previously submitted) and that the information provided on this form is true and correct.

Signature: _____ Date: _____

Owner or Authorized Agent of Hound